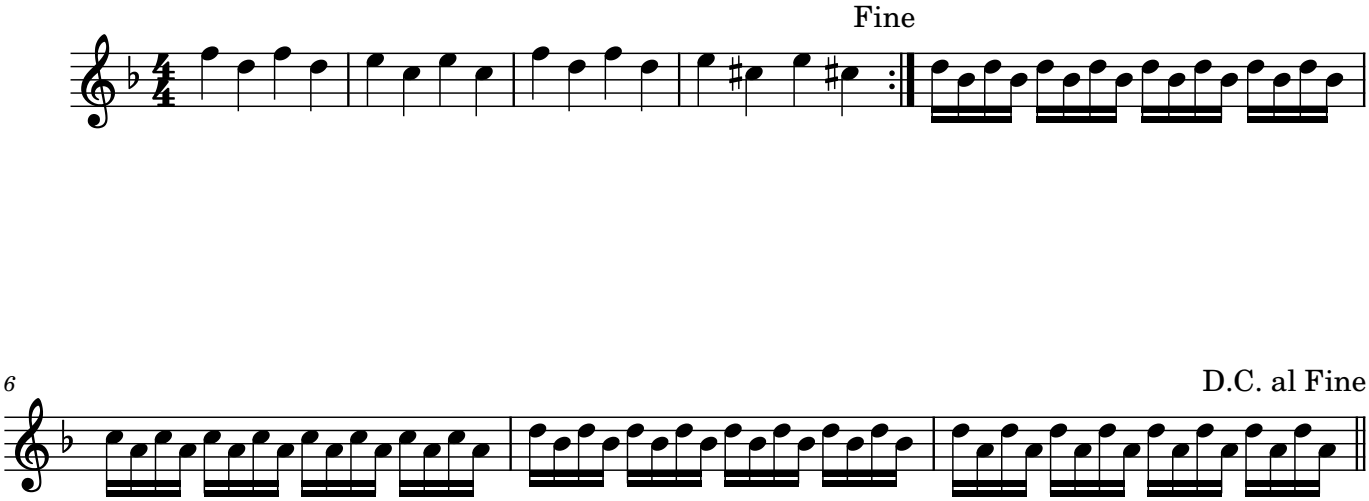I/9