I/3
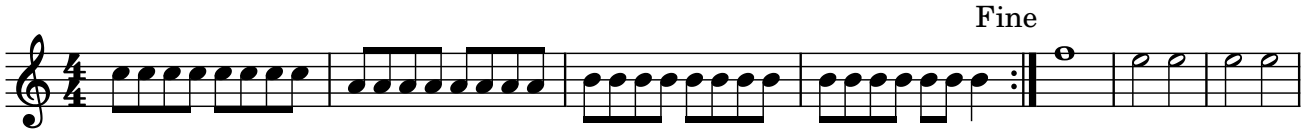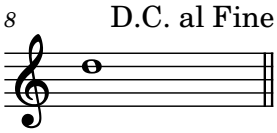
bmz