I/2
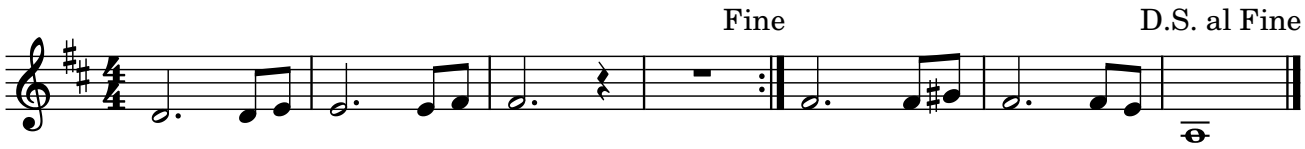
bmz