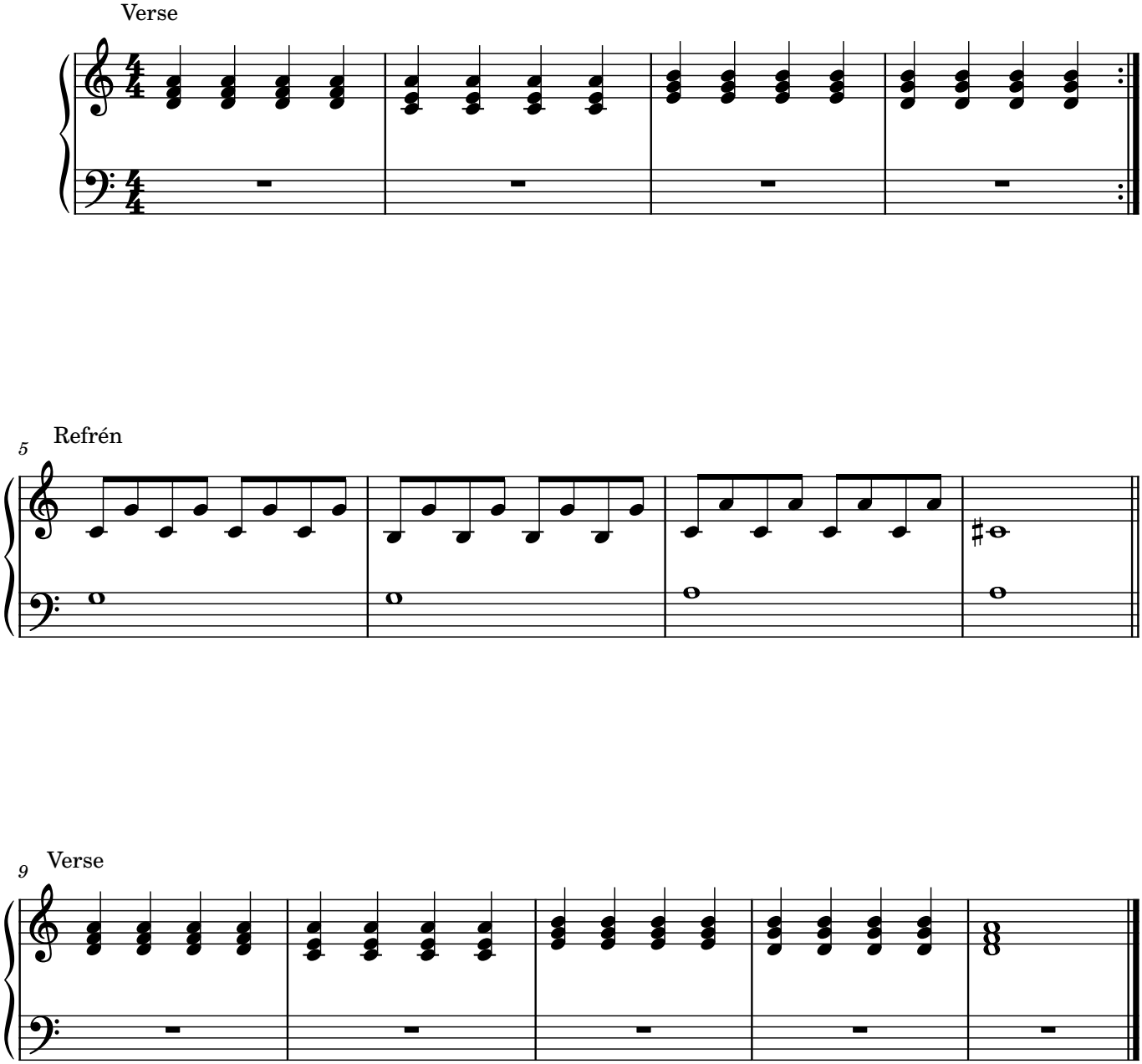BMZ_SA_1_5