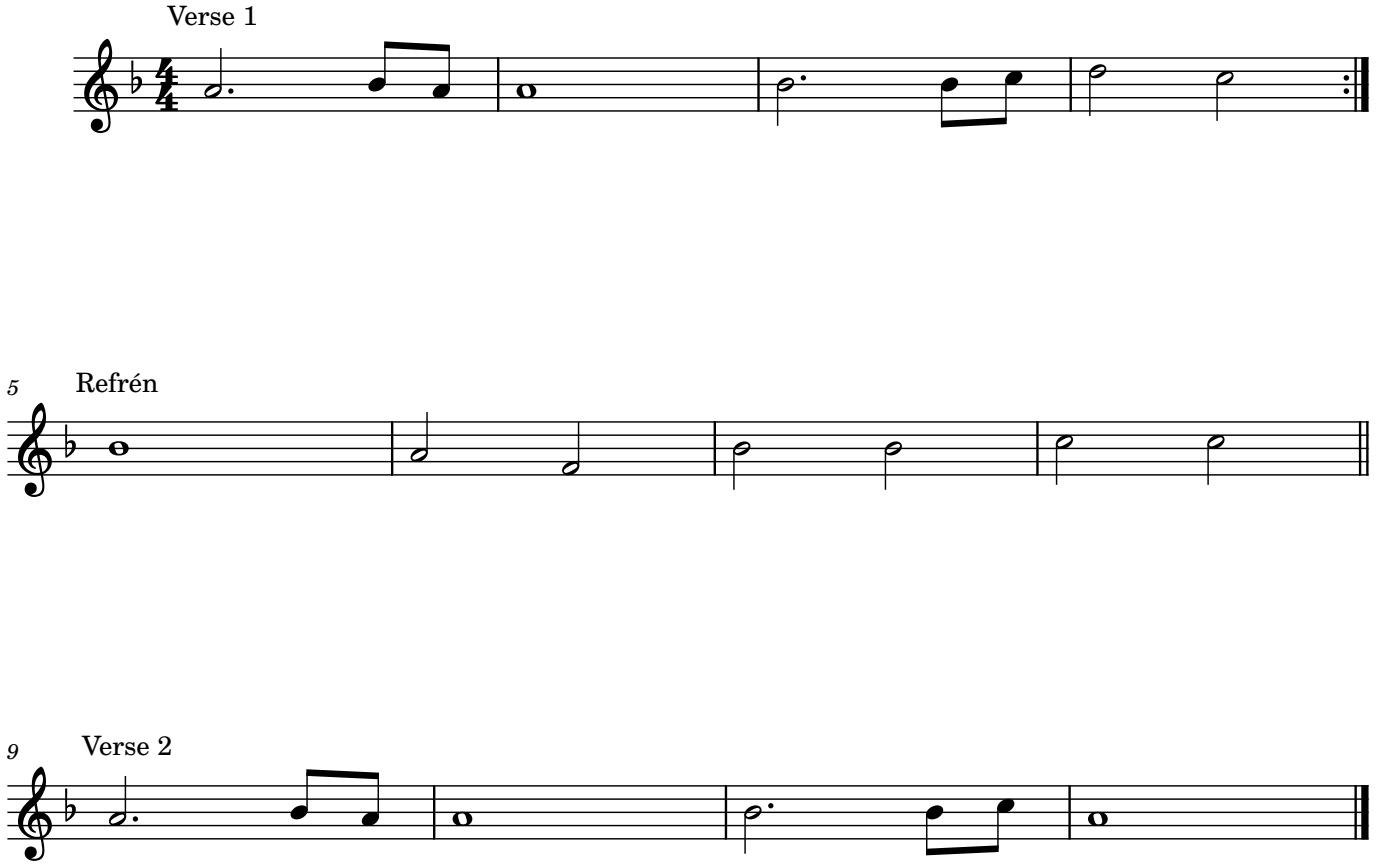BMZ_SA 3_8 quint