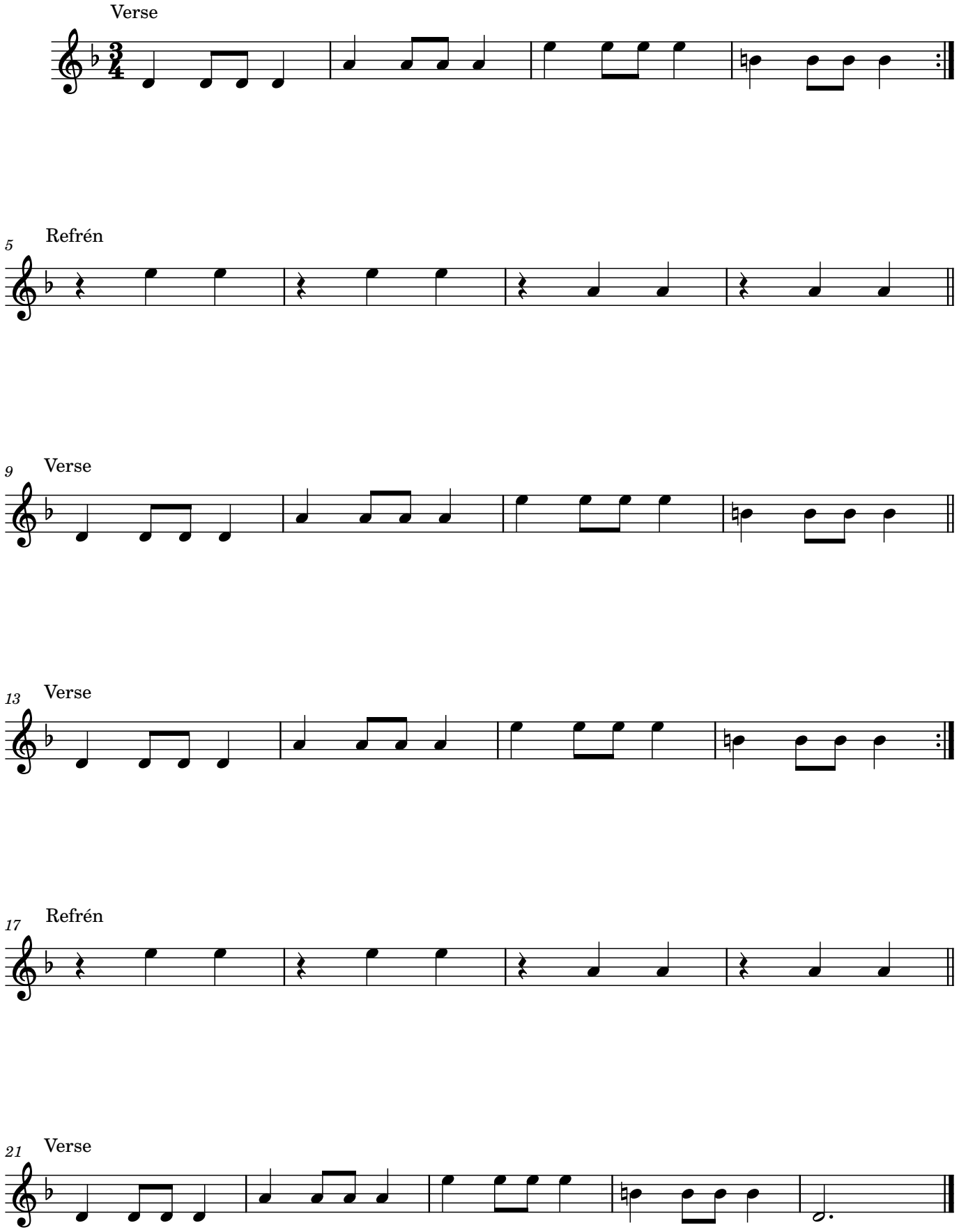BMZ_SA 3_4 5