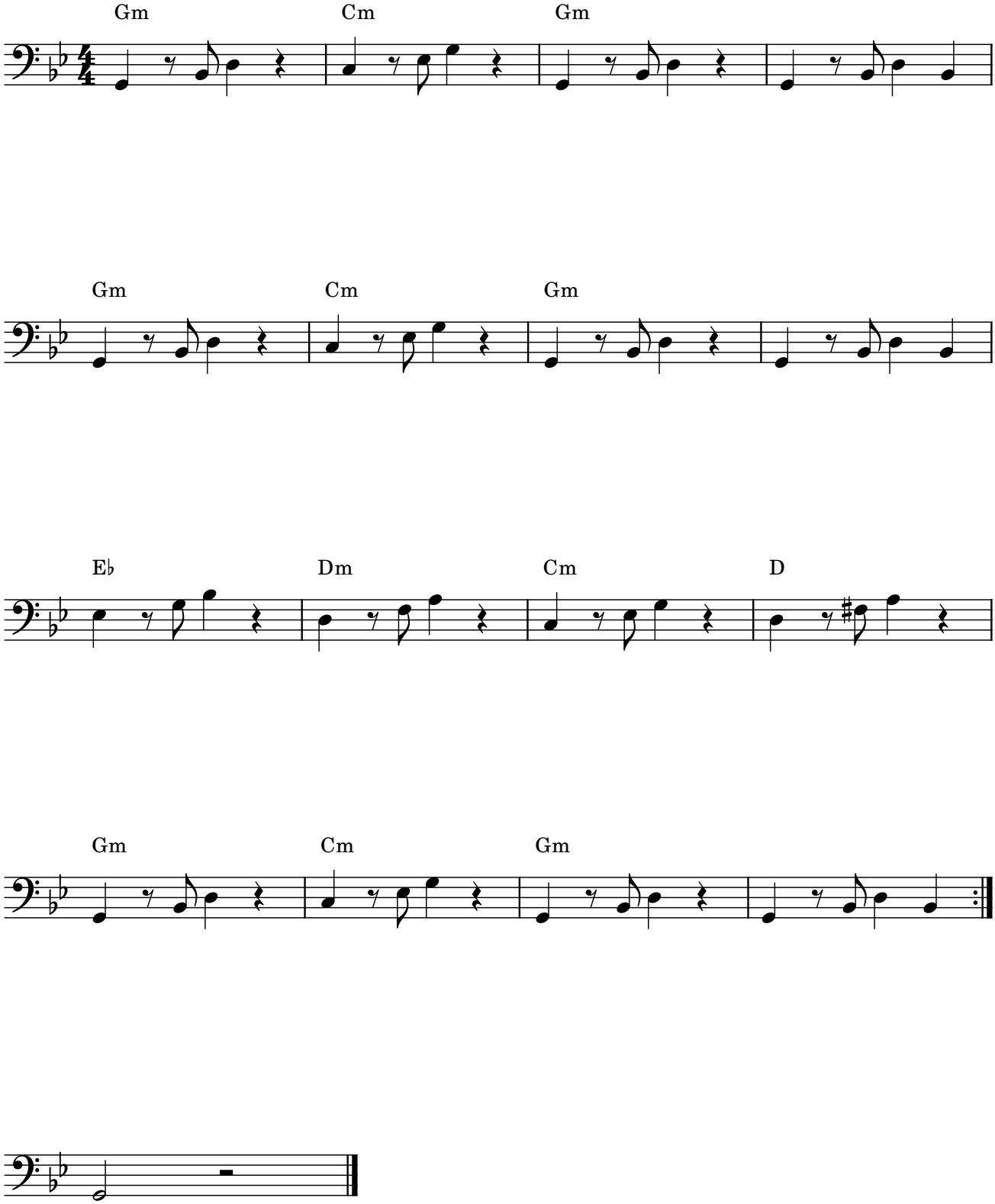BMZ Hármashangzat 6