34_1
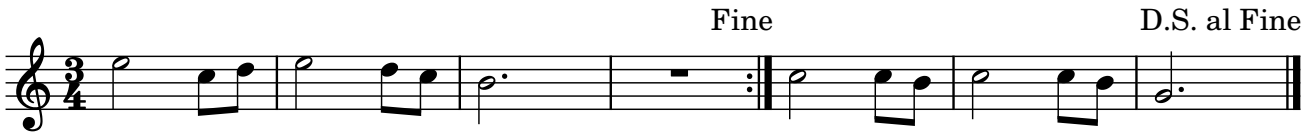
BMZ